SKYLARK NETWORK CO., LTD

Add: 5F, NO.113, Qiushi Road Beiyuan Yiwu China.
Tel: 0086 15905890462
Email: sales24@skylarkline.com

BSCI

LED LIGHTING

CROSS-BORDER HOT SALE

LED Light Strings

C35 warm light string lights

Product name: C35 warm white light string	**Model:** HCP026
Input voltage: AC100-240V	**Output:** DC 12V
Color temperature: 2700K-3200k	**Waterproof level:** IP65
Use case: Indoor/outdoor	**Shell material:** PC
Working temperature: -20°~+40°	**Accessories:** Remote Control
Specification: 15m20 Bulbs	

C35 color string lights

Product name: C35 Symphony Light String	**Model:** HCP027
Accessories: Remote Control	**Specification:** 15m20 Bulbs
Input voltage: AC100-240V	**Output:** DC/12V
Color temperature: 2700K-3200k	**Waterproof level:** IP65
Shell material: PC	**Use case:** Indoor/outdoor
Working temperature: -20°~+40°	

G40 Milky White Bulb Warm String Light

Product name: G40 Monochrome Warm White Light String	**Model:** HCP028
Input voltage: AC100-240V	**Output:** DC 24V
Color temperature: 2700K-3200k	**Waterproof level:** IP65
Use case: Indoor/outdoor	**Material of Bulb Housing:** PC
Working temperature: -20°~+40°	**Total length:** 15m.20 heads
Accessories: Remote Control	

G40 Symphony Light String

Product name: G40 Symphony Light String	**Model:** HCP029
Input voltage: AC100-240V	**Output:** DC 12V
Color temperature: 2700K-3200k	**Waterproof level:** IP65
Use case: Indoor/outdoor	**Material of Bulb Housing:** PC
Working temperature: -20°~+40°	**Total length:** 15m.20 heads
Accessories: Remote Control	

G40 Monochrome Warm White String Light

Product name: G40 Monochrome Warm White String Ligh	**Model:** HCP028
Input voltage: AC100-240V	**Output:** DC 24V
Color temperature: 2700K-3200k	**Waterproof level:** IP65
Use case: Indoor/outdoor	**Shell material:** PC
Working temperature: -20°~+40°	**Total length:**15m.20 heads
Accessories: Remote Control	

G40 Symphony Marquee String

Product name: G40 Symphony Marquee String	**Model:** HCP028
Input voltage: AC100-240V	**Output:** DC 12V
Color temperature: 2700K-3200k	**Waterproof level:** IP65
Use case: Indoor/outdoor	**Shell material:** PC
Working temperature: -20°~+40°	**Total length:**15m.20 heads
Accessories: Remote Control	

S14 warm white light string

Product name: S14 warm white light string	**Model:** HCP052
Input voltage: AC100-240V	**Use case:** Indoor/outdoor
Color temperature: 2700K-3200k	**Waterproof level:** IP65
Specification: 15m /15 heads	**Output:** DC 24V
Material of Bulb Housing: PC	**Working temperature:** -20°~+40°

S14 remote control lamp string

Product name: S14 remote control lamp string	**Model:** HCP052
Input voltage: AC100-240V	**Output:** DC 24V
Color temperature: 2700K-3200k	**Waterproof level:** IP65
Specification: 15m /15 heads	**Use case:** Indoor/outdoor
Material of Bulb Housing: PC	**Working temperature:** -20°~+40°
Accessories: Remote Control	

S14 bluetooth string lights

Product name: S14 bluetooth string lights	**Model:** HCP052
Input voltage: AC100-240V	**Output:** DC 24V
Color temperature: 2700K-3200k	**Waterproof level:** IP65
Specification: 15m /15 heads	**Use case:** Indoor/outdoor
Material of Bulb Housing: PC	**Working temperature:** -20°~+40°
Control method: Gvvoo Home APP	

S14 remote control color light string

Product name: S14 remote control color light string	**Model:** HCP053
Input voltage: AC100-240V	**Output:** DC 12V
Color temperature: 2700K-3200k	**Waterproof level:** IP65
Use case: Indoor/outdoor	**Shade material:** pc
Working temperature: -20°~+40°	**Total length:** 15m, 15 heads
Accessories: Remote Control	

S14 bluetooth color string lights

Product name: S14 bluetooth color string lights	**Model:** HCP053
Input voltage: AC100-240V	**Output:** DC 12V
Color temperature: 2700K-3200k	**waterproof level:** IP65
Use case: Indoor/outdoor	**Shade material:** PC
Working temperature: -20°~+40°	**Total length:** 15m, 15 heads
Control method: Gvvoo Home APP	

S14 Bluetooth Marquee String Light

Product name: S14 Bluetooth Marquee String Light	**Model:** HCP053
Input voltage: AC100-240V	**Output:** DC 12V
Color temperature: 2700K-3200k	**Waterproof level:** IP65
Use case: Indoor/outdoor	**Shade material:** PC
Working temperature: -20°~+40°	**Total length:** 15m, 15 heads
Accessories: Remote Control	

S14 Bluetooth Marquee String Light

Product name: S14 remote control color light string	**Model:** HCP053
Input voltage: AC100-240V	**Output:** DC 12V
Color temperature: 2700K-3200k	**Waterproof level:** IP65
Use case: Indoor/outdoor	**Shade material:** pc
Working temperature: -20°~+40°	**Total length:** 15m, 15 heads
Accessories: Remote Control	

S14 outdoor waterproof light string

Product name: S14 outdoor waterproof light string	**Model:** HCP052
Input voltage: AC100-240V	**Use case:** Indoor/outdoor
Color temperature: 2700K-3200k	**Waterproof level:** IP65
Specification: 15m /15 heads	**Output:** DC 24V
Material of Bulb Housing: PC material	**Working temperature:** -20°~+40°

S14 remote control lamp string

Product name: S14 remote control lamp string	**Model:** HCP052
Control method: Remote Control	**Input voltage:** AC100-240V
Color temperature: 2700K-3200k	**Waterproof level:** IP65
Specification: 15m /15 heads	**Output:** DC 24V
Material of Bulb Housing: PC material	**Working temperature:** -20°~+40°

S14 bluetooth string lights

Product name: S14 bluetooth string lights	**Model:** HCP052
Control method: Gvvoo Home APP	**Input voltage:** AC100-240V
Color temperature: 2700K-3200k	**Waterproof level:** IP65
Specification: 15m /15 heads	**Output:** DC 24V
Material of Bulb Housing: PC material	**Working temperature:** -20°~+40°

Atmosphere Lights

Colorful floor-to-ceiling atmosphere lights

Product Name: Colorful floor-to-ceiling atmosphere lamp	**Model:** HCP049
power: 6W	**Working voitage:** DC 5V
LED type:5050	**LED Quantity :** 90 lights(90PCS)
Storage temperature: -20ºC～+45ºC	**Operating temperature:**-20ºC～+55ºC
Product accessories: Remote control + USB power cord	**Product features:** APP application control

DIY Floor Atmosphere Light

Product Name: Floor Atmosphere Light	**Model:** HCP025
power: 7W	**Working voitage:** DC5V
LED type:5050	**LEDqty:** 90pcs
Color: RGB	**Shell Material:** aluminum alloy+abs+silicone
Storage temperature: -20ºC～+45ºC	**Working temperature:**-20ºC～+40ºC
Product accessories: controller + remote control + power adapter	**Product features:** APP application control

Colorful floor-to-ceiling atmosphere lights

Product Name: Colorful floor-to-ceiling atmosphere lamp	**Model:** HCP049
power: 6W	**Working voitage:** DC 5V
LED type:5050	**LED Quantity :** 90 lights(90PCS)
Storage temperature: -20ºC～+45ºC	**Operating temperature:**-20ºC～+55ºC
Product accessories: Remote control + USB power cord	**Product features:** APP application control

DIY Floor Atmosphere Light

Product Name: Floor Atmosphere Light	**Model:** HCP025
power: 7W	**Working voitage:** DC5V
LED type:5050	**LEDqty:** 90pcs
Color: RGB	**Shell Material:** aluminum alloy+abs+silicone
Storage temperature: -20ºC～+45ºC	**Working temperature:**-20ºC～+40ºC
Product accessories: controller + remote control + power adapter	**Product features:** APP application control

WiFi Symphony Floor Lamp

Product Name: WiFi Symphony Floor Lamp	**Model:** HCP024
Working voitage: DC5V	**Color:** RGB
power: 7W	**Product features:** APP application control
LED type:5050	**LEDqty:** 90pcs
Storage temperature: -20ºC～+45ºC	**Working temperature:**-20ºC～+40ºC
Product accessories: controller + remote control	

U-shaped bluetooth floor lamp

Product name: U-shaped bluetooth floor lamp	**Model:** HCP050
Lamp bead type: 5050RGB+2835	**Working voltage:** DC 12V/1A
Color temperature: 3000-6000K	**Amount power:** 20W
Storage environment: -20ºC~+45ºC	**Working environment:** -20ºC~+45ºC
Number of lamp beads: 5050RGB (120PCS)	**Shell body material:** aluminum alloy + ABS + silicone

Cylinder floor atmosphere lamp

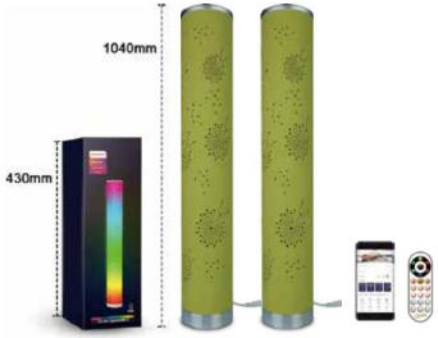

Product name:	Cylinder floor atmosphere lamp		
Model:	HCP044	Power(W):	5
Voltage:	DC12V	Body Material:	ABS
Led Type:	2835	CRI(Ra):	>80
Led Qty(pcs):	36	Led Color:	3000K/4000K/6000K

DIY Cylinder floor atmosphere lamp

Product Name: Cylinder floor lamp	**Model:** HCP051
Working voitage: DC 5V	**Product quantity:** two packs
power: 6W	**Product features:** APP application control
LED type:5050	**Number of lamp beads**: 60pcs
Storage temperature: -20ºC～+45ºC	**Operating temperature:**-20ºC～+55ºC
Product accessories: Remote control + USB power supply line	

DIY Cylinder floor atmosphere lamp

Product Name: Desktop atmosphere light	**Model:** HCP060
Operating Voltage: 5V	**Working current:** 1A
Rated power:5W±0.5W	**Control method:** APP intelligent control/manual control

Bluetooth desktop atmosphere light

Product Name: Bluetooth desktop atmosphere light	**Model:**HCP067
Lumen: 470lm/per	**Color:**RGBIC
Power:11.6W	**LED Type :**5050
Shell Meterial: ABS+ PC	**Working Voltage:**DC-12V
Control method: Controller/Smart APP	**Working Temperature:** -10°~45°C (14° ~113°F)

LED portable lamp

Product name: LED portable lamp	**Model:** HCP030
Working voltage: DC 5V/1A	**Number of lamp beads:** 5050RGB(25PCS)+2835(30PCS)
Color temperature: 3000-6000K	**Lamp bead type:** 2835+5050RGB
Lumens: 160Lm±5%	**Shell body material:** ABS+PC
Charging type: Android micro USB	**Rated power:** 5W(RGB 2.5W+White light 2.5W)

Product features: stepless dimming, built-in memory function, fingertip control.

Bluetooth Symphony Bedside Lamp

Product Name: Bluetooth Symphony Bedside Lamp	**Model:** HCP057
Power supply: TYPE-C charging port	**Operating Voltage:** DC 5V/2A
Lamp bead type: 2835+5050RGB	**lumen:** 180Lm±10%
Storage environment: -20℃~+45℃	**Working Environment:** -20℃~+40℃
Color temperature: 3000-6000K	**Shell body material:** ABS+PC
Number of lamp beads: 5050RGB(36PCS)+2835(36PCS)	**Battery capacity:** 3600 mAh
Control method: APP intelligent control/manual control	

Bluetooth bulb light

Product name：LED bluetooth bulb light	**Model:** HCP022
Working temperature：-20ºC～+40ºC	**Quantity**：2 piece
Power：7W	**Working Voltage**：AC110-240V
Color temperature：RGBCW	**Lamp holder specification**：E27
The light-emitting angle is ：220º	**The number of lamp beads**：5 white light, 30 colorful light
Features:：APP application control	

LED flood light

Product name: LED flood light	**Model:** HCP023
Light angle: 220º	**Color temperature:** RGBCCT
Product power: 20W/piece	**Protection level:** IP66
Product color: Black	**Material:** Graphene/Glass/Graphene
Voltage: 110V/220V	**Light source life:** 25000H (Ta=25ºC)
Working temperature: -20ºC~+40ºC	

LED flood light

Product Name: Bluetooth desktop atmosphere light	**Model:**HCP061
Lumen: 470lm/per	**Color:**RGBIC
Power:11.6W	**LED Type :**5050
Shell Meterial: ABS+ PC	**Working Voltage**:DC-12V
Control method: Controller/Smart APP	**Working Temperature:** -10°~45°C (14° ~113°F)

Round desktop atmosphere light

Product name: Round desktop atmosphere light	**Model**: HCP062
Color:RGB	**LED Type :**5050
Shell Meterial: ABS+ PC	**Power:**2.5W
Shape: Bowl	**Bulb type:** LED
Energy source: Battery powered	**Product weight:**751g
packaging size: 8.74 x 7.01 x 3.94 cm	

Bluetooth Symphony Ground Plug

Product Name: Bluetooth Symphony Ground Plug Light	Model: HCP063
Number of lights: 15	Special feature: Bluetooth Wi-Fi control
Shade color: RGBIC	Shade material: Plastic
Light direction: Adjustable	Energy source: 100 – 240 V AC input / 12 V 2 A output
Bulb type: LED	Bulb length: 9.2 meters
Power: 1.5 watts	Lamp features: Dimmable
Product weight: 889 g	packaging size: 7.72 x 7.44 x 4.37 cm

Bluetooth five-color floor lamp

Product name: Bluetooth five-color floor lamp	**Model:** HCP064
Material: PC+iron	**Finish Types:** matte
Voltage: 110 volts (AC)	**Special features:** dimmable
Shading material: acrylic fiber	**Light direction:** adjustable
Energy source: wired electric	**Switch style:** switch
Bulb type: LED	**Brightness:** 2000 Lumen
Wattage: 24 watts per hour	

Bluetooth warm white floor lamp

Product name: Bluetooth warm white floor lamp	**Model:** HCP065
Color: white	**Special features:** Adjustable dimmable
Light direction: Adjustable	**Switch style:** APP, Alexa, Touch
Do you need a battery: No	**Bulb type:** LED
Product weight: 2.08 kilograms	**packaging size:** 14.76 x 10.71 x 2.8 cm

Bluetooth cylindrical bedside lamp

Product name: Bluetooth cylindrical bedside lamp	**Model:** HCP068
Material: metal	**Special characteristics:** embossed
Shade color: silver	**Shade material:** metal
Power supply: wired electric	**Switching style:** touch
Do you need a battery: No	**Bulb type:** LED

Bluetooth splicing atmosphere light

Product name: Bluetooth splicing ambient light	**Model:** HCP070
Color:RGBIC	**LED Type :**5050
Shell Meterial: ABS+ PC	**Power:**2.5W
Special features: dimmable	**Switch style:** touch
Do you need battery: not required	**Bulb type:** LED

WIFI Neon Strip

Product Name: WIFI Neon Strip	**Model:** HCP069
Control method: smart APP dimming	**Power:** 2.5W
Color:RGBIC	**Material:** silicone
Weight: 877g	**Packaging size:** 8.98 x 8.58 x 3.19 cm

Bluetooth square splicing light

Product name: Bluetooth square splicing light	**Model:** HCP071
Color:RGBIC	**LED Type :**5050
Shell Meterial: ABS+ PC	**Power:**2.5W
Special features: dimmable	**Bulb type:** LED
Switch style: touch	**Do you need battery:** not required

Bluetooth Symphony Wake-up Light

Product Name: Bluetooth Symphony Wake-up Light	**Model:** HCP080
Color:RGBIC	**LED Type :**5050
Shell Meterial: ABS+ PC	**Power:**2.5W
Input voltage: 12 (V)	**Arch light:** without wireless charging
Type: LED modeling lamp	**Luminous flux:** 5 (LM)
Size: 226*231*104 (mm)	

Cabinet Lights

New camping lights

Product Name: New camping lights	**Working voltage:**DC：3.7V
Charging voltage:DC：5V	**IP Rating:**IP20
Power (watt):5W	**LED Type**:2835
LED Qty (PCS):30PCS	**Light Angle:**120°
CCT (K):3000K/4000K/6000K	**Luminous flux (lm):**500lm±10%
CRI (Ra):>80	**charging method:**Android USB
The dimming range:20%/50%/100%	**Surface color:**Black
Shell material:ABS+PC	**Operation Temperature:**-25ºC~+30ºC
Storage Temperature:-25ºC~+55ºC (25ºC is best-fit)	**Accessories:** USB Android charging cable

LED Solar Ground Light

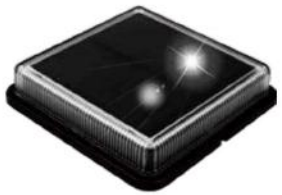

Fang

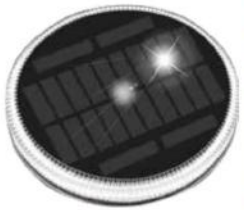

Round

Product name:LED Solar Ground Light	Fang	Round
Power Supply:	3.2V 500mAh / 3.7V 800mAh	3.2V 500mAh / 3.7V 800mAh
Power(W):	0.4	0.4
Body Material:	ABS+PC	ABS+PC
Led Type:	2835	2835
Led Qty(pcs): .	12	24
CCT(K): .	3000/4000/6000	3000/4000/6000
Product Size(mm):	110*110*22	Φ109*22
Sensor Mode:	Lighting Sensor	Lighting Sensor
Charging Time(h):	4	4
Working Time(h):	16	16
IP Rating:	IP 67	IP 67

LED night light

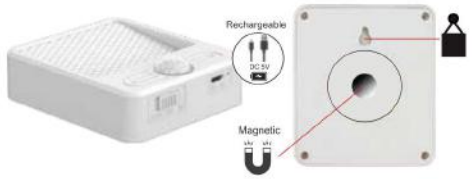

Product name: LED induction footlight	**Model:** HCP021
Rated Power: 0.7W	**Working Voltage:** DC 5V
Color Temperature: 2700K-6000K	**Color Rendering Index:** >80
Lumen: 30±5Lm	**Switch Gear:** ON/OFF/AUTO
Induction type: PRI human infrared sensor	**Sensing distance:** 2-3M
Induction angle: 80°	**Delay time:** 30S
Battery Style: 18650 Battery	**Battery Capacity:** 3.7V 1500mAh
Shell Body Material: ABS+PMMA	**Charging Style:** Android Micro USB

LED night light

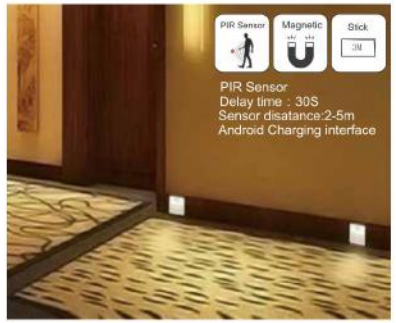

Model: HCP038	**Power(W):** 0.5
Power Supply: 3*AAA	**Body Material:** ABS
Led Type: 2835	**Luminous Flux(lm):** 20±5%
Led Qty(pcs): 6	**CRI(Ra):** >80
CCT(K): 3000/4000/6000	**Sensor Mode:** PIR sensor
Sensor Distance(m): 2~5	**Delay Time:** 30s
Switch Mode: ON/OFF/AUTO	**Working Time(h):** ≥8

Human body induction wall lamp

Model:	HCP042	**Power(W):**	3
Power Supply:	3.7V 1500mAh	**Body Material:**	ABS
Led Type:	2835	**CRI(Ra):**	>80
Led Qty(pcs):	24	**CCT(K): .**	3000/4000/6000
Product Size(mm):	97*46*123	**Sensor Distance(m):**	4~6
Sensor Mode:	PIR Sensor	**Delay Time:**	30s
Charging Time(h):	4	**IP Rating:**	IP 65
Working Time(h):	≥2.6		

Cylindrical induction cabinet light

Product Name: Cylindrical induction cabinet light	**Model:** HCP020
Rated power: 2.5W	**Working voltage:** DC5V
Lamp bead type: 2835	**Number of beads:** 30pcs
Color temperature: 3000K / 4000K / 6000K	**Color rendering index:** > 80
Lumen: 200lm ± 10%	**Switch device:** on / off / Auto
Induction type: PIR motion sensor	**Induction angle:** 100 degrees
Delay time: 30s	**Battery type:** 18650 lithium battery
Battery capacity: 3.7V 1800mAh	**Shell material:** aluminum + PC
Charging type: Android micro USB	**Charging input:** 5V / 1A
IP rating: IP20	**Product size:** Ø 28 * 310mm
Operation temperature:-10°~ + 40°	**Storage temperature:**-20°~ + 40°(25°C is best-fit)

90° induction cabinet light

Product name: 90 degree induction cabinet light	
Model: HCP019	**Rated power:** 2.5W
Working voltage: DC 5V	**Lamp bead type:** 2835
Number of lamp beads: 24PCS	**Color temperature:** 3000K/4000K/6000K
Color rendering index: >80	**Lumens:** 200Lm±10%
Switch device: ON/OFF/AUTO	**Sensing type:** PIR Motion sensor
Sensing angle: 100°	**Sensing distance:** 2-4.5m
Delay time: 30S	**Rotation angle of induction head:** 0-90°
Battery type: 18650 lithium battery	**Battery capacity:** 3.7V 1800mAh
Shell body material: ABS+PC+6063AL	**Charging type:** Android Micro USB
Charging input: 5V/1A	**Storage environment:** -25℃~+40℃

Ultra-thin induction cabinet light

Model No: HCP018	**Power(W):** 1.5W 2.5W
LED Type: SMD4014	**LED Qty(PCS):** 48 PCS 86 PCS
CRI(Ra): >80	**IP Rating:** IP20
Dimming range: ON/OFF/Auto	**Delay time:** 30S
Working time: ≧2.5 Hour ≧3 Hour	**Charge time:** 1～2 Hour 3～4 Hour
Shell material: ABS+PC	**Operation Temperature:** -20℃~+45℃
Storage Temperature: -25℃~+55℃ (25℃ is best-fit)	**CCT(K):** 3000K / 4000K / 6000K
Luminous flux(lm): 85±10%(Max) 150±10%(Max)	**Battery:** Polymer/3.7V/1100mA Polymer/3.7V/2200mA

Ultra-thin people sweeping cabinet light

Model:	HCP046	**Power(W):**	5
Voltage:	DC12V	**Led Type:**	2835
Body Material:	Aluminum+PC	**Led Qty(pcs):**	54
CRI(Ra):	>80	**Luminous Flux(m):**	350±10%
CCT(K):	3000-6000	**Dimming Range:**	20% 50% 100%
Product Size(mm):	300*30*11.5		

Oval human body induction cabinet light

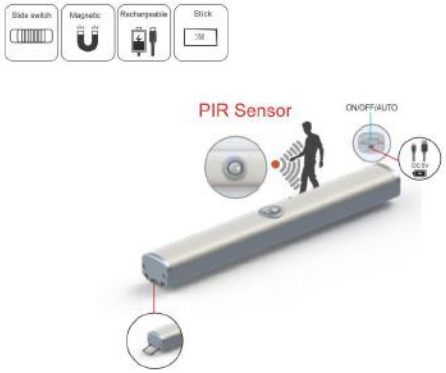

Model:	HCP031	**Power(W):**	4
Power Supply:	3.7V 3000mAh	**Body Material:**	ABS+PC+Aluminum
Led Type:	2835	**Luminous Flux(m):**	280±10%
Led Qty(pcs):	46	**CRI(Ra):**	>80
CCT(K);	3000/4000/6000	**Product Size(mm):**	280*36*28
Sensor Distance(m):	2-5	**Sensor Mode:**	PIR sensor
DelayTime:	30s	**Charging Time(h):**	5~8
Switch Mode:	ON/OFF/AUTO	**Working Time(h):**	≥3.5

Oval human body induction cabinet light

Model:	HCP048
Voltage:	DC12V
Power(W):	3
Body Material:	PC
Led Type:	5050
Led Qty(pcs):	15
L ed Color:	RGB
Product Size(mm):	400*10*7

Rotating human body induction cabinet light

Model:	HCP045	**Power(W):**	0.3
Power Supply:	3*AAA	**Body Material:**	ABS+PC
Led Type:	2835	**Luminous Flux(lm):**	30±5%
Led Qty(pcs):	4	**CRI(Ra):**	>80
CCT(K):	3000/4000/6000	**Product Size(mm):**	290*19*22
Sensor Distance(m):	2-5	**Sensor Mode:**	PIR sensor
DelayTime:	30s	**Switch Mode:**	ON/OFF/AUTO

Oval human body induction cabinet light

Model:	HCP041	**Power(W):**	2.5
Power Supply:	3.7V 1800mAh	**Body Material:**	ABS+PC
Led Type:	2835	**Luminous Flux(lm):**	200±10%
Led Qty(pcs):	60	**CCT(K):**	3000/4000/6000
Product Size(mm):	300*48*22	**Delay Time:**	30s
Sensor Mode:	PIR sensor	**Switch Mode:**	ON/OFF/AUTO

Ultra-thin human body induction cabinet light

Model:	HCP031	**Power(W):**	3
Voltage:	DC12V	**Body Material:**	Aluminum+PC
Led Type:	4014	**Luminous Flux(lm):**	135±10%
Led Qty(pcs): .	54	**CRI(Ra):**	>80
CCT(K):	3000/4000/6000	**Product Size(mm):**	300*35*6.2
Dimming Range:	8%~100%		

Human body induction light strip/ellipse sensor

Model:	HCP033	**Power(W/m):**	3
Voltage:	DC12V	**Body Material:**	PC
Led Type:	2835	**Luminous Flux(lm):**	200±10%
Led Qty(LED/m):	30	**CRI(Ra):**	>80
CCT(K):	3000/4000/6000	**Sensor Mode:**	PIR sensor
Strips length(m):	1.2m *1	**Sensor Distance(m):**	2-5
Delay Time:	30s-6Min		

Human body induction light strip/triangular sensor

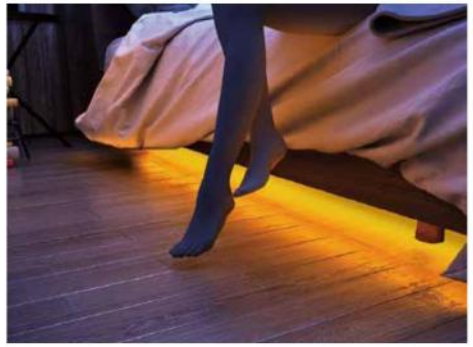

Model:	HCP034		
Voltage:	DC12V	**Body Material:**	PC
Power(W/m):	3	**Led Type:**	2835
Led Qty(LED/m):	30	**CRI(Ra):**	>80
Luminous Flux(lm):	200±10%	**CCT(K):**	3000/4000/6000
Strips length(m):	1.2m *1	**Sensor Distance(m):**	2-5
Sensor Mode:	PIR sensor	**Delay Time:**	30s/130s/380s